

Technical Bulletin: eSet® Liners for Pro Series Style meters

January 17, 2011



Problem: Due to a failure in our production mold, one batch of eSet liners for Pro Series meters has a molded clip with a deformed prong. This prevents the clip from locking into the housing.

Details: The deformed clip is easily identified. As shown below, just look at the back of the liner and locate the clips highlighted in the drawing.

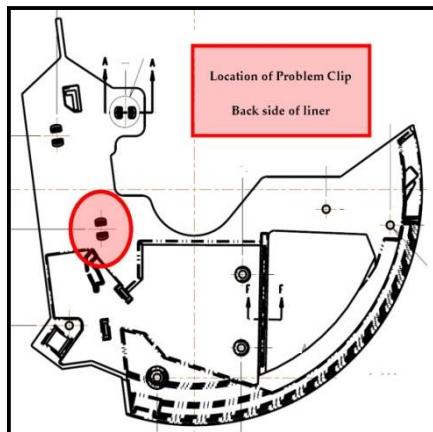

The tabs should look like the ones in this picture.

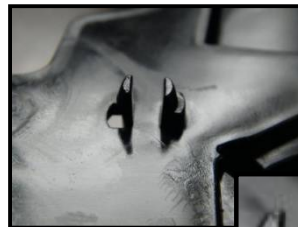

The deformed tabs have a solid base that will prevent them from clipping into the liner as shown here.



Precision Planting Resolution: While we have identified that there were over 3,000 liners in the batch, we just recently began shipping from this batch. We have quarantined these liners, but it looks like about 900 of suspect liners may have shipped over the last few weeks.

We will ship replacement liners as soon the mold is fixed and they can shoot new liners – probably two weeks.

Please inspect your eSet kits and use the form on the back of this bulletin to let us know how many you need for replacement. We do not need the defective liners back . . . we just ask that you destroy them.

Other notes: This will not affect new eSet orders because we have a supply of liner kits that were packed prior to the mold break which are already packed in eSet kits.

eSet® Liners Replacement Request Form



January 17, 2011

Dealer Name _____

Dealer Number _____ Cell Phone _____

Email address _____

Ship Location if Different than standard Ship To Address

Name _____

Address _____

City _____ ST _____ Zip _____

Approximate number of ProSeries eSets ordered for the 2011 Season _____

Number inspected and found defective to be replaced _____

Return this form to Precision Planting via mail, fax or email as soon as possible for immediate replacement.

Thank you and we are sorry for the inconvenience.

